David Phillip
redefining estate agency

6 Herdwick View, Keighley, BD20 5EN

£325,000

4 3 1 D

Floor Plan

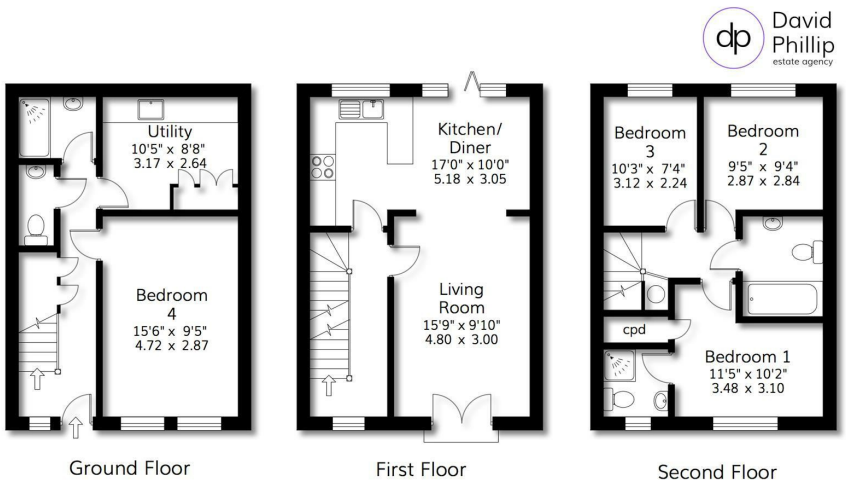

Approx Gross Floor Area = 1262 Sq. Feet
= 117.0 Sq. Metres

For illustrative purposes only. Not to scale.

Area Map

Accommodation

- An Immaculately Presented Beautiful Semi-Detached Family House
- On Three Floors with Four Bedrooms and Three Bathrooms
- Lounge with Juliet Balcony, Fantastic South Facing Aire Valley Views
- Delightful Private Interestingly Tiered Rear Garden adjoining Fields
- An Exclusive Quiet Cul-de-Sac Location Close to Excellent Amenities
- Freehold, Bradford Metropolitan District Council Tax Band D
- Energy Performance Certificate (EPC) D

Viewing

Please contact our David Phillip Estate Agents Office
on 01134 676 400 if you wish to arrange a viewing appointment for this property or require further information.

Energy Efficiency Graph

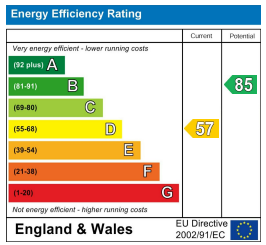

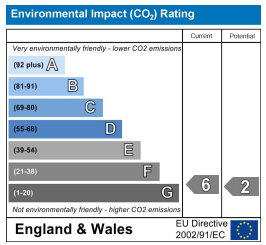

These particulars, whilst believed to be accurate are set out as a general outline only for guidance and do not constitute any part of an offer or contract. Intending purchasers should not rely on them as statements of representation of fact, but must satisfy themselves by inspection or otherwise as to their accuracy. No person in this firms employment has the authority to make or give any representation or warranty in respect of the property.

86 Leeds Road, Bramhope, Leeds, West Yorkshire, LS16 9AN
Tel: 01134 676 400 Email: info@davidphillip.co.uk https://www.davidphillip.co.uk